IOWA STATE DANCE AND DRILL TEAM ASSOCIATION

STATE Championships 27

ISDTA HIGH SCHOOL AND COLLEGE *State* CHAMPIONSHIPS

DES MOINES, IOWA

CASEY'S CENTER • EMC EXPO CENTER

DECEMBER 2–4, 2026



Athletes, Coaches, Families, and Supporters,

Welcome to the 2027 Iowa State Dance and Color Guard Team and Solo Championships! We are thrilled to have you with us in person and online to watch and cheer on the incredibly talented Iowa Dance and Color Guard teams!

Teams and soloists have been preparing for months to compete at the highly anticipated 51st ISDTA State Championships. With three days of competition, we continue to lead as one of the best high school competitions in the nation.

October was a significant month for ISDTA; more than 1,100 soloists from dance and color guard teams across the state descended on Pella and Newton school districts to compete in the State Solo Qualifiers vying for the 146 finalist spots. Finalists are competing at the State Championships for their placements.

This year we bring our third annual ISDTA JV Dance Team Championships to state week! As our sport continues to grow, we are excited to have 27 teams compete in categories of pom, hip hop and jazz and display their exceptional talent.

We are happy to offer live stream for the entire competition for a nominal fee. To ensure everyone can celebrate the successes of our competitors the awards ceremonies will be broadcast free. Check out our event website at www.isdtalive.com to learn more.

Countless memories have been created through team bonding, competition, education, community service and more. We are excited to share many of these memories with you throughout our program as we celebrate the outstanding achievements of our athletes on the floor, in the classroom, and in their communities through community service and participating in this year's #ISDTACares initiative!

Congratulations to all the athletes, coaches, schools and supporting families on making State 2026 more thrilling than ever!

Proudly,

Andrea Dana

Andrea Dana

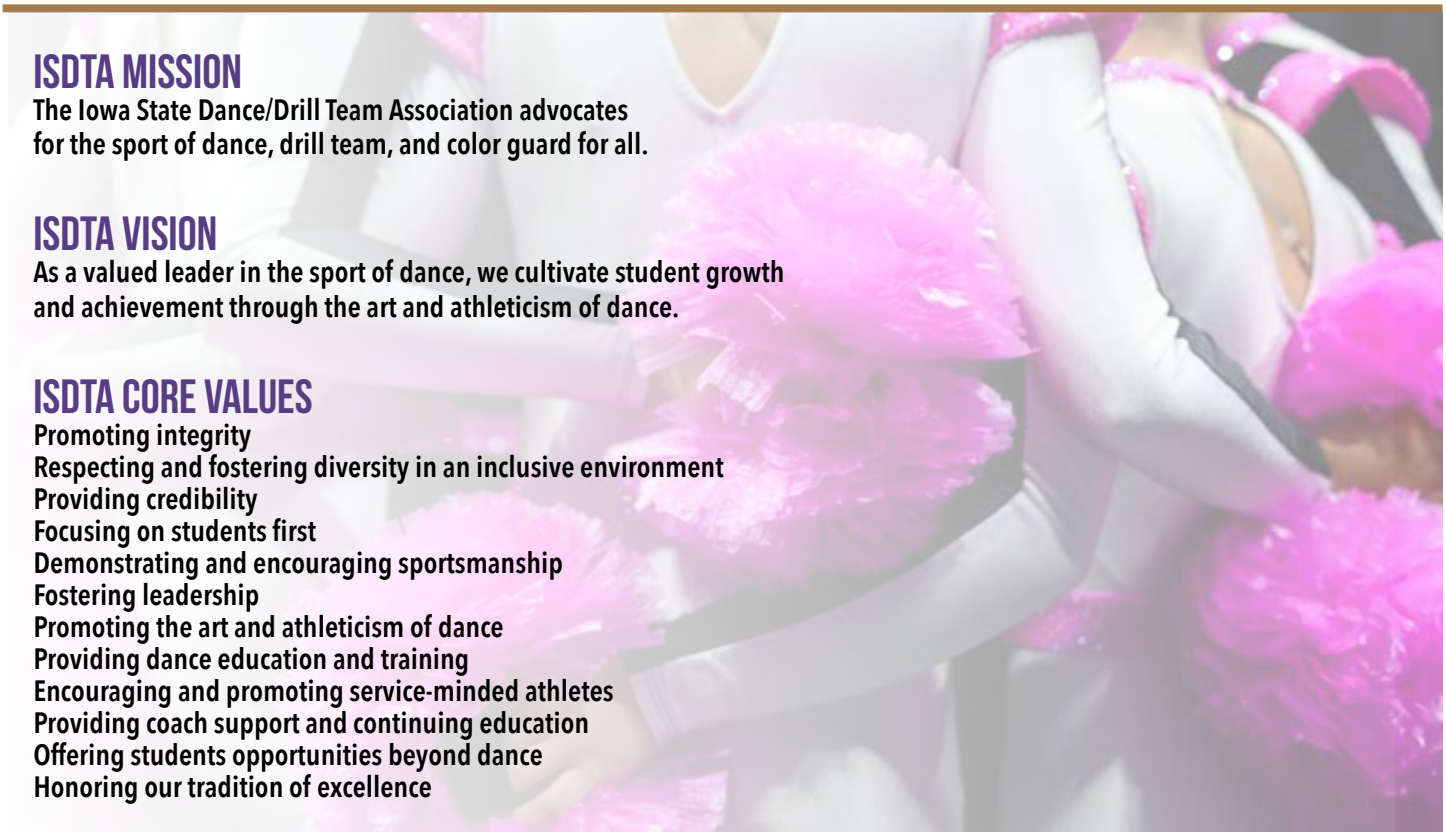

ISDTA MISSION

The Iowa State Dance/Drill Team Association advocates for the sport of dance, drill team, and color guard for all.

ISDTA VISION

As a valued leader in the sport of dance, we cultivate student growth and achievement through the art and athleticism of dance.

ISDTA CORE VALUES

Promoting integrity
Respecting and fostering diversity in an inclusive environment
Providing credibility
Focusing on students first
Demonstrating and encouraging sportsmanship
Fostering leadership
Promoting the art and athleticism of dance
Providing dance education and training
Encouraging and promoting service-minded athletes
Providing coach support and continuing education
Offering students opportunities beyond dance
Honoring our tradition of excellence

Tim McConnell

TIM MCCONNELL.COM

The Official Portrait & LIVE Photographer of the

2027 Iowa Dance Championships

Don't miss this opportunity to have these memories preserved!
Team & Individual Photographs available!









Scan the QR code below to register to see your team's pictures.

Check us out online @
www.TimMcConnell.com

IOWA STATE DANCE & DRILL TEAM ASSOCIATION

2027 ISDTA CORPORATE SPONSORS

[TITANIUM]

HyVee EMPLOYEE OWNED

FUNDRAISING SQUARED

[PLATINUM]

Mark's

Iowa Girls High School Athletic Union Founded 1927

yss Before it Becomes More Strengthening Iowans Against Opioids

[GOLD]

ASCEND ATHLETICS

DANCE

IOWA PBS

E-RATE COMPLETE

ISL EDUCATION LENDING Programs from Iowa Student Loan Liquidity Corporation

ABOVE the BARRE DANCE ACADEMY Raising the barre in dance education

Ramaeker Enterprises, Inc.

DELTA DENTAL

DANCIN' WITH ROXIE DWR IOWA'S ELITE DANCE STUDIO

EVENTIMAGING BY TIM McCONNELL

GP Elite

Hyper

JUST FOR KIX

ATLANTIC Coca-Cola BOTTLING COMPANY

devine dancers

[SILVER]

dancewear SOLUTIONS

VARSITY spirit fashion

NDA

UDA

DANCE NICC

RECRUIT collegiate dance coaching

2027 ISDTA SUPPORTERS

Xtreme Dance

dance vision

35 Years MSDS Est. 1992

MG Choreography

Fresh Pressed Apparel + Design

College Money Tips

Form Dash FD

Randall Roofing

Chick-fil-A

ProjectPaneled
VINYL SPACING SYSTEM
THE ROLL-OUT SOLUTION FOR PERFECT FORMATIONS
MTIBKEVA@GMAIL.COM

getpoms.com

Sharpen Up! Dance Team Training



BOARD MEMBERS



District 1:
Marianne Peterson (Southeast Polk)
Alternate:
Sam Emrich (Okoboji)



District 2:
Graham Sullivan (Newton)
Alternate:
Sydney Bradford (Grinnell)



District 3:
Kristin Gansz (Manson-NW Webster)
Alternate:
Jana Morrissey (ADM - Adel)



District 4:
Rachael Wurr (Pella)
Alternate:
Nicole Burdess (Baxter)



District 5:
Miika Busick (Pleasantville)
Alternate:
Heather Boes (Kuemper Catholic)



District 6:
Alyssa Nolte (Cedar Falls)
Alternate:
Britleigh Ingwersen (Harris-Lake Park)



At Large:
Connie Smith (East Sac County)

ISDTA OFFICERS

President:
Stacie Horton

Vice-President:
Rachael Wurr

Secretary:
Linda Thilges

Treasurer:
Julie Rastetter

ISDTA LIFETIME ADVISORY BOARD



Gayle Bruene



Sarah Buss



Cara Doak



Kathy Enyart



Sarah Freeburg



Danelle Langeneckert



Liz LeFevre



Stacie Horton



Jill Petersen



Julie Rastetter



Ann Sampson



Linda Thilges



Kristi Vance



Jori Wade-Booth



Colleen Wabeke

DIRECTORS' YEARS OF SERVICE

25 or more Years

Connie Smith	46	East Sac County
Steffany King	36	Dubuque Senior
Marianne Peterson	32	Southeast Polk
Vicky Vinchattle	32	Southeast Valley
Lynn Spies	31	Audubon
Heather Boes	28	Kuemper Catholic
Jennifer Masemann	28	Roland-Story
Lisa Peters	28	Creston
Michael Peters	28	Creston
Deann Strange	28	Interstate 35
Kelli, Saxe	27	MFL MarMac
Stacey Bouchard	26	Southeast Polk
David Clark	26	Glenwood
Kelly Versendaal	26	North Cedar
Kristi Vance	25	Panorama
Michael Hernandez	25	Dubuque Senior
Liz LeFevre	25	Clear Lake
Tina Wihlm	25	Newman Catholic
Tiffany Bortell	25	Interstate 35

20 to 24 Years

Katie Seavey	24	Pleasant Valley
Jaci Thornburg	23	Mediapolis
Jen Osterkamp	23	Garner-Hayfield/Ventura
Janelle Hook	22	Ankeny Centennial
Heidi Bowman	22	Fairfield
Jori Wade-Booth	21	Waverly-Shell Rock
Amanda Hackney	20	Monticello
Melissa Ehrisman	20	Western Dubuque

IOWA STATE
DANCE & DRILL
TEAM ASSOCIATION

We would like to recognize the following

Lifetime Achievement Honorees

Kathy Enyart (Monroe)
Melba Murken (Southeast Polk)
**Marilyn Pohorsky (Keokuk)*
**Jan Gruber (Twin Rivers)*
**Mary Holland (West Bend)*
Julie DeGroot (Sioux City)
**Lois Turnage (Pleasantville)*
**Liz Clark (Center Pt. Urbana)*
Connie Smith (Wall Lake View-Auburn)
Mary Schendel (PCM-Monroe)
Julie Rastetter (Guttenberg)
Linda Thilges (West Bend-Mallard)
**Jim Zimmerman (Oskaloosa & Lynnville-Sully)*
**Deb Stalter (West Central Valley)*
Roberta Nigro (Des Moines Lincoln)
Colleen Wabeke (Albert City-Truesdale)
Deb Stephenson (Lewis Central)
Sarah Freeburg (Pocahontas Area)
Gayle Bruene (Cedar Falls)
Roxy Dutler (Galva-Holstein)
Patty Meyer (Iowa Falls-Alden)
Colleen Conway-Schiltz (Bishop Garrigan)
Jill Petersen (Iowa State University)
Sarah Buss (Ames)
Ann Sampson (Eagle Grove)
Faye Southward (Perry)
Stephanie Vierkandt (South Hamilton)
Stacie Horton (Grand View University)
Liz LeFevre (Clear Lake)
Jori Wade-Booth (Waverly-Shell Rock)
Cara Doak (Grundy Center)
Marianne Peterson (Southeast Polk)
Rachael Wurr (Pella)
Kristi Vance (Panorama)
Alyssa Nolte (Cedar Falls)

**Indicates deceased*

DANCE TEAM UNION

NATIONAL CHAMPIONSHIP

MARCH 4-7, 2027
ORLANDO, FL

At DTU Nationals YOU ARE THE MAIN EVENT! Be a part and fully emerse yourself in the dance community at this one-of-a-kind experience. We offer three highly competitive Varsity Divisions: Small, Medium, and Large, where teams are not limited to compete in the same division for all routines!

REGIONAL COMPETITIONS

- FREE video critiques from every judge!
- Freedom in music choices!
- positive and competitive environment!
- thorough feedback and scoring breakdowns!



SUMMER CAMPS

Our camps are designed to fit the needs of the attending teams. Every team is different, and your camp experience should reflect that!

THE RANKINGS

Submit your routines to be virtually scored, critiqued and ranked against teams from across the country! This is the perfect opportunity to set your team up for success as you move through the competition season!

SCAN TO LEARN MORE!



BRIAR CLIFF UNIVERSITY
BUENA VISTA UNIVERSITY
CENTRAL COLLEGE
COE COLLEGE
CORNELL COLLEGE
DES MOINES AREA COMMUNITY COLLEGE
DORDT UNIVERSITY
GRACELAND UNIVERSITY
GRAND VIEW UNIVERSITY
HAWKEYE COMMUNITY COLLEGE
IOWA CENTRAL COMMUNITY COLLEGE
IOWA STATE UNIVERSITY
IOWA WESTERN COMMUNITY COLLEGE
LUTHER COLLEGE
MORNINGSIDE UNIVERSITY
MOUNT MERCY UNIVERSITY
NORTHEAST COMMUNITY COLLEGE
NORTHWESTERN COLLEGE
SIMPSON COLLEGE
SOUTHWESTERN COMMUNITY COLLEGE
ST. AMBROSE UNIVERSITY
UNIVERSITY OF IOWA
UNIVERSITY OF NORTHERN IOWA
UPPER IOWA UNIVERSITY
WARTBURG COLLEGE
WILLIAM PENN UNIVERSITY

SOLO CHAMPIONS 2026

CLASS I DANCE



Sydney Hibbs
Baxter

CLASS II DANCE



Kylin Johnson
West Fork

CLASS III DANCE



Elsie Oedekoven
Central Lyon

CLASS IV DANCE



Addisyn Leonard
West Central Valley

CLASS V DANCE



Ella Boysen
OA-BCIG (Ida Grove)

CLASS VI DANCE

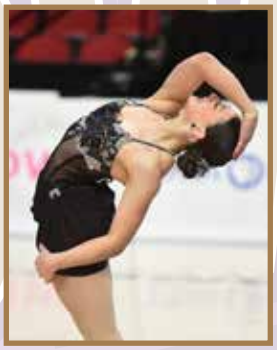

Carsyn Gehl
Wahlert Catholic

CLASS VII DANCE



Logan Till
Ballard

CLASS VIII DANCE



Piper Klein
Boone

CLASS IX DANCE



Katie Howard
Dallas Center-Grimes

CLASS X DANCE



Clair Southard
Dowling Catholic

CLASS XI DANCE



Mara Quam
Pleasant Valley

CLASS XII DANCE



Isla May
Ankeny

COLOR GUARD

CLASS I COLOR GUARD



Kaylee Nguyen
Louisa-Muscatine

CLASS II COLOR GUARD



Naomi Dunsbergen
Pella

BEYOND LIMITS



Cheyenne Hoffman
Western Dubuque

BEYOND LIMITS



Taylor Crank
LeMars

BEYOND LIMITS



Shelby Kurth
Marion

BEYOND LIMITS



Ellie Wiskus
Pella

Thank you!

Kudos and Appreciation to the Pella and Newton school districts for hosting the 2027 ISDTA State Solo Qualifiers.

We want to say THANK YOU to coaches Rachael Wurr and Graham Sullivan, their dance teams, families, volunteers, school administrators and janitorial staffs for the many hours, extra effort and attention to detail to hosting a successful competition; we could not have done it without you!

2027 ALL-ACADEMIC ACHIEVEMENT

TOP ACADEMIC

Teams with an average GPA of 3.9–4.0

Cedar Rapids Prairie
Des Moines Christian
Fremont-Mills
Glenwood Color Guard
Linn-Mar
Lisbon
Marion
Pella Christian
Sioux Center
Storm Lake St. Mary's
Urbandale

DISTINGUISHED

Teams with an average GPA of 3.5–3.89

Adair Casey/Guthrie Center
ADM (Adel)
Akron-Westfield
Albia
Alta-Aurelia
Ames
Ankeny
Ankeny Centennial
Ankeny Centennial Color Guard
Audubon
Ballard
Benton
Bishop Garrigan
Boone
Cascade
Cedar Falls
Centerville
Central Decatur
Central Lee
Cherokee Washington
Clayton Ridge
Clear Lake
Council Bluffs Abraham Lincoln
Dallas Center-Grimes
Davenport West
Denver
Des Moines Lincoln
Des Moines Roosevelt
Dowling Catholic
East Sac County
Garner-Hayfield-Ventura Color Guard
Gehlen Catholic
Glenwood
Glidden-Ralston
Grundy Center
Hartley-Melvin-Sanborn
Hinton
Hudson
Humboldt
Indianola
Iowa City City High
Iowa City Regina
Iowa City West
Johnston
Kingsley-Pierson
Knoxville
Kuemper Catholic
Lawton-Bronson
Lewis Central
Lone Tree
Lynnville-Sully
Manson Northwest Webster
Maquoketa Valley
Marion
Mason City
Mediapolis
Melcher-Dallas
MFL MarMac
Mid-Prairie
MOC-Floyd Valley
MOC-Floyd Valley Color Guard
Montezuma
Monticello
Mount Ayr
Muscatine
Nevada
Newell-Fonda
North Fayette Valley
North Mahaska
North-Linn
OABCIG (Ida Grove)
Oelwein
Panorama
Pella
Pella Color Guard
Pleasant Valley
Pleasantville
Pocahontas Area
Remsen St. Mary's
Roland-Story Color Guard
Sergeant Bluff-Luton
Sioux City North
Southeast Polk
Southeast Warren
Southwest Valley
Spencer
Springville
Stanton
Tipton
Vinton-Shellsburg
Wahlert Catholic
Waverly-Shell Rock [Janseville]
West Bend-Mallard
West Central Valley
West Des Moines Valley
West Fork
West Monona
Western Dubuque
Westwood
Williamsburg
Winfield-Mt Union
Woodward-Granger

EXCELLENCE

Teams with an average GPA of 3.0–3.49

Ar-We-Va (Westside)
Carroll
Central City
Chariton
Davenport Assumption
Dubuque Senior
Fort Dodge
IKM-Manning
New Hampton
Newman Catholic
North Tama
North Union
Oskaloosa
Oskaloosa Color Guard
PCM (Monroe)
Ridge View
Saint Ansgar
South Hamilton
Wapello
Waterloo West
West Sioux
Western Christian

ACADEMIC ACHIEVEMENT AWARDS SPONSORED BY

MA DANCE

CONTEST TOUR 2027



JAN 9	NORTH HS	SIOUX CITY, IA
JAN 30	HAYS HS	BUDA, TX
	CHANNELVIEW HS	CHANNELVIEW, TX
	SHADOW CREEK HS	PEARLAND, TX
FEB 6	BOERNE CHAMPION HS	BOERNE, TX
FEB 13	WALTRIP INVITATIONAL	HOUSTON, TX
	MIDLOTHIAN HS	MIDLOTHIAN, TX
	MORTON RANCH HS	KATY, TX
FEB 13-14	FLORIDA STATE - SEMINOLE HS	SEMINOLE, FL
FEB 20	ROCKWALL HS	ROCKWALL, TX
	TYLER JUNIOR COLLEGE	TYLER, TX
FEB 27	TEXAS STATE - KLEIN OAK HS	KLEIN, TX
	BIRDVILLE HS	N. RICHLAND HILLS, TX
MAR 6	MCKINNEY HS	MCKINNEY, TX
	W.B. RAY HS	CORPUS CHRISTI, TX
MAR 13	KENNER DISCOVERY	KENNER, LA

MAR 19-20 - NATIONALS - UT ARLINGTON

2027 SENIOR SCHOLARSHIP FINALISTS

Abigail Vander Linden
Knoxville

Ava Stalzer
Iowa City Liberty

Britany Arce Sanchez
Clayton Ridge

Brooklyn Sorheim
Pella Dance & Color Guard

Brooklynne See
Des Moines Lincoln

Chavi Andersen
Sioux City East

Ella Cossio
Waverly-Shell Rock

Emma Weber
MOC-Floyd Valley
Color Guard

Evelyn Smith
West Des Moines Valley

Grace Janes
Ames

Hazel Simmelink
MOC-Floyd Valley
Dance & Color Guard

Jaylie Van Roekel
MOC-Floyd Valley
Dance & Color Guard

Kaylee Nguyen
Louisa-Muscatine
Color Guard

Laryn Clausen
Sioux City East

Leah Loeffelholz
Waukee

Leyla Molinksy
Alta-Aurelia

Maci Bauer
Panorama

Maggie Mckee
Burlington

Morgan Hoskins
Albia

Paulina Porisch
Saint Ansgar

Reagan Hoffman
IKM-Manning
Dance & Color Guard

Sami Ickowitz
Des Moines Roosevelt

Sierra Leathers
Pella

Sofia Caraccio
Centerville

Sydney Rook
Hudson

MEMORIAL SCHOLARSHIPS for those *Dancing in Heaven*



Sheryl Olecheck

SHERYL OLECHECK MEMORIAL SCHOLARSHIP Sheryl Olecheck loved to judge the ISDTA State Championships. She would travel from South Carolina and give of her time every year because she looked forward to judging the Iowa teams. Sheryl was a cheerleader for the Washington Redskin football team along with performing at numerous NFL Pro Bowls. Sheryl was best known for her outstanding choreography both at her studio and as coach of the Chapin High School dance team. She was a two-time recipient of the Vince Lombardi award for her community service as well as the Governor's Award for dance education in the Washington DC area. Sheryl served as a consultant, instructor and adjudicator in the dance & cheer industry for over 30 years and winning over 20 National Championship titles with her studio and the Chapin High School dance Team. She was so vivacious and energetic on her oral critiques and the teams benefited from her educational critiques. Her family is honored to present a scholarship in her memory.



Madalynn Stewart



Ella Leonard

MADALYNN STEWART & ELLA LEONARD MEMORIAL SCHOLARSHIP Ella Leonard and Madalynn Stewart were dance team members of the Southwest Iowa Community College and tragically lost their lives in a car accident in July of 2023. Ella danced at Winterset High School and Madalynn at Mount Ayr High School, making dance a large part of their lives.

Ella brought so much light to the team and from the beginning of our season with her, we knew our season would be nothing short of amazing with Ella as a member. Ella was always wanting her teammates to try out her new coffee creation as she called it and telling a story about her day. She was the one always smiling and laughing through the practices, performances, and throughout the days. Ella was a dedicated member of the team and was never one to back down from a challenge.

Maddie, the do it all girl, was one of our saving graces on the dance team. When the team decided to attend Nationals during the 2023 season, one of our members was unable to attend and Maddie being the strong athlete she was able to step into her place to save the team members from any more stress about changing the routine.

Our team will forever have a missing piece without Ella and Maddie with us. It is an honor to award this scholarship funded by the ISDTA legacy fund.

2026 SENIOR SCHOLARSHIP WINNERS



Charlotte Boelter
Sheryl Olecheck Memorial Scholarship



Avery Dycus
Dance Team Union (DTU) Scholarship



Brooklynn Hupke
Brooke Langland Memorial Scholarship



Isabelle Karwal
Lois Turnage Memorial Scholarship



Ella Larson
Kathy Enyart Scholarship



Mili Mancha
ISDTA Scholarship



Wrigley Mancha
ISDTA Scholarship



Lillian Morey
Dance Team Union (DTU) Scholarship



Claire Susemihl
ISDTA Scholarship



Mdalyn Van Kley
Madalynn Steward and Ella Leonard
Memorial Scholarship



Becca Winegardner
ISDTA Scholarship



Lois Turnage

LOIS TURNAGE MEMORIAL SCHOLARSHIP The Lois Turnage Memorial Scholarship, funded by the ISDTA Legacy Fund, honors the life and legacy of Coach Lois Turnage, a vibrant, charismatic leader whose passion for dance, service, and community touched countless lives across Iowa.

For more than 40 years, Lois inspired dancers, coaches, and families through her work as Pleasantville's dance coach and as President of the Iowa State Dance Team Association. She was a tireless advocate for inclusivity, helping all dancers find confidence and joy in performing. Lois's life was rooted in giving back. Whether volunteering locally or mentoring young people, she believed true success came from lifting others up. Her radiant energy, faith, and compassion created a ripple effect that continues to shape the dance world and the community she loved so deeply. This scholarship celebrates her spirit of service, compassion, and inclusivity, values that will continue to inspire generations of Iowa dancers.



Brooke Langland

BROOKE LANGLAND MEMORIAL SCHOLARSHIP Brooke Anne Langland was a bright, kind, and passionate 17-year-old from Iowa City who touched the hearts of everyone who knew her. Brooke lived life with joy and deep love for her family, friends, and community. From the time she was three years old, dance was at the center of her world. She spent countless hours practicing and performing, and she shined as a member of the Liberty High School Dance Team. With her team, she helped win three State Championships and earned top finishes at Nationals. Brooke died unexpectedly in November of 2020 at the age of 17 from a pulmonary embolism.

The Langland Family Be A Light Foundation, a 501(c)3 nonprofit, was created to remember and honor Brooke's life. The foundation utilizes funds to provide college scholarships for Liberty High School students, provides a college scholarship awarded at the ISDTA State Championship, supports the Liberty High School Dance Team, and supports other charities in Brooke's name. Our goal is to spread her light forever. Be A Light Today and Everyday!



Roberta Nigro

ROBERTA NIGRO SCHOLARSHIP The Roberta Nigro Memorial Scholarship honors the legacy of Roberta Nigro who was a longtime teacher and coach at Des Moines Lincoln High School. For twenty years Roberta produced some outstanding dance teams including girls and boys. Roberta will always be remembered for her with an upbeat personality. Her teams brought home many Championship titles in Pom and Coed. Roberta served on the ISDTA Board for 10 years and was awarded the Lifetime Member of ISDTA in 2004. Roberta will always be remembered as a leader in the dance industry and one of the coaches in helping ISDTA grow.

Dancing in Heaven



Dr. Heather K. Allen

West Central Valley (Stuart)
October 24, 1980 – March 7, 2020
Sister of Coach



Liberty Ashworth

Grand View University Dance Team
January 6, 2006, January 4, 2025
Parents: Timothy Ashworth and Jennifer and Shane Jensen



Stacy Blake

Clayton Ridge High School
April 25, 1984 – May 17, 2003
Four-year team member
Parents: Tom and Martha Blake



Liz Clark

ISDTA Board Member
Feb. 3, 1954 – July 6, 2018
Coach at Indianola, Wilton, Center Pt.-Urbana

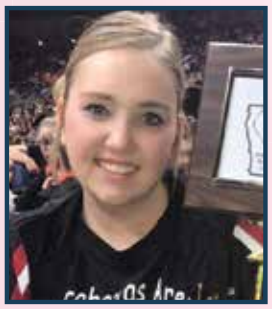

Rebecca Hansen

Pocahontas Area High School
January 5, 2001 – December 12, 2020
Four-year team member
Parents: Kenny and Angie Hansen



Mary Holland Dawson

West Bend High School
November 19, 1934 - October 9, 2023
Coach, 11 years
Spouse:Don Holland, Duane Dawson



Danny Hughes

Vinton-Shellsburg
Kirkwood
Iowa Central Community College
August 24, 2004 - October 16, 2024
Team Member
Parents: Derron Hughes and Supreme Franky



Stacy Johnson

Clayton Ridge High School
April 28, 1984 – May 17, 2001
Three-year team member
Parents: Tom and Shelia Johnson



Taryn (O'Toole) Menning

Fort Dodge High School
Iowa Central Community College
July 17, 1993 - October 29, 2024

Dancing in Heaven



Delaney McRoberts

Knoxville
February 11, 1999 – April 18, 2023
Four-year team member
Fiance: Joe Mitchell
Parents: Colette and Steve McRoberts



Roberta Nigro

Des Moines Lincoln
March 22, 1952 – August 24, 2026
Coach, 20 years
Spouse: the late John Nigro, Sr.



Leslie O'Bannon (VanHemert)

Pella Christian High School
June 1, 1979 – November 13, 2006
Coach, former dancer
Husband: John O'Bannon
Daughter: Ellie
Parents: Russ & Karyn VanHemert



Carla Penning

South Hamilton
June 11, 1959 – October 30, 2017
Dance Mom, #1 Supporter & Gems Hair Stylist.
Husband: Stanley Penning



Marilyn Pohorsky

Keokuk High School
October 15, 1940 – August 19, 1993
Coach, 23 years
Spouse: Wes Pohorsky



Wes Porhorsky

Keokuk High School
July 7, 1940 – February 19, 2024
Spouse: Marilyn Pohorsky
Daughter: Nicky Sand



Lorelai Shepherd

Benton High School
April 21, 2008 – August 4, 2023
One-year team member
Parents: Kevin and Brittany Shepherd



Whitney Tjepkes

Grundy Center High School
March 17, 1990 – October 11, 2004
Team member
Parents: Nancy and Daniel Hemann



Jim Zimmerman

Oskaloosa High School
October 10, 1959 – December 24, 2022
Coach
Spouse: Frankie Ma

Mark's
DANCEWEAR



Good luck, soloists!

Proud sponsor of the ISDTA Solo Competition

Johnston, Iowa | marksdancewear.com

2027 SOLO FINALISTS

ISDTA CHAMPIONSHIPS
State
DANCE & COLOR GUARD
SOLO FINALIST



CLASS I DANCE
FINALISTS

Sydney Hibbs	Baxter
Delaney Arndorfer	Bishop Garrigan
Zella Freking	Gehlen Catholic
Paige Bickford	Gehlen Catholic
Maleah Dreckman	Gehlen Catholic
Maya Hoefelmeyer	Marquette Catholic
Lily Showalter	Newman Catholic
Hayden Robertson	Springville
Madilyn Morey	West Bend-Mallard
Charis Sorensen	West Monona



CLASS II DANCE
FINALISTS

Peyton Tiemeyer	Earlham
Alaina Mead	Maquoketa Valley
Taylor Salow	Maquoketa Valley
Tessa Intorf	Maquoketa Valley
Kelbey Greenland	Mount Ayr
Aleyah Pilgreen	Nodaway Valley
Khloe Buck	South Hamilton
Adra Johnson	West Fork
Emerli Johnson	West Fork
Nahla Wilson	West Fork



CLASS III DANCE
FINALISTS

Kinley Weiler	Central Lyon
Kinsey Townley	Hinton
Adrianna DeGroot	Hinton
Nella Rivas	Panorama
Addison Wagner	Panorama
Hadley Fitch	Panorama
Maci Bauer	Panorama
Cali Knudsen	Panorama
Ally Adams	Underwood
Brystol Wiley	Van Buren



CLASS IV DANCE
FINALISTS

Addy Eighme	Alburnett
Annabelle Hedges	Mediapolis
Ella Boysen	OA-BCIG (Ida Grove)
Nolan Baucom	Stanton
Scarlett Putney	West Central Valley
Addisyn Leonard	West Central Valley
Olivia Nims	West Central Valley
Adalyn Weber	West Central Valley
Lydia Tongo	West Central Valley
Olivia Mikell	Wilton

2027 SOLO FINALISTS

ISDTA CHAMPIONSHIPS
State
DANCE & COLOR GUARD
SOLO FINALIST



CLASS V DANCE
FINALISTS

Morgan Hoskins	Albia
Delaney Fogle	Chariton
Paislee McFall	Chariton
Hazel Drummond	Davis County
Abrielle Atkinson	Davis County
Lilly Kasperbauer	Kuemper Catholic
Morgan Ward	Monticello
Saige Freeze	Monticello
Hudson Ritzert	Pella Christian
Audrina Ramirez	Sheldon



CLASS VI DANCE
FINALISTS

Jada Roberts	Algona
Maci Berlau	Carroll
Kendyl Potthoff	Carroll
Ava Menken	Carroll
Zaina Harvey	Creston
Stella Schmidt	MOC-Floyd Valley
Ayven Shebetka	Mount Vernon
Zoey Zoske	Solon
Sydney Schmooke	Solon
Emma Boogerd	Solon



CLASS VII DANCE
FINALISTS

Rosalyn Van Wyhe	Bishop Heelan
Millie Wing	Central DeWitt
Ava Kloppe	Des Moines Christian
Diana Trigg	Sioux Center
Ambrielle Besler	Wahlert Catholic
Carsyn Gehl	Wahlert Catholic
BriElle Giesler	Wahlert Catholic
Aaliyah Smothers	Wahlert Catholic
Charlotte Gratton	Wahlert Catholic
Elizabeth Chapman	Winterset



CLASS VIII DANCE
FINALISTS

Aly Baker	Ballard
Audrey Fontanini	Boone
Abby Oostenink	Boone
Aubrey Kramer	Boone
Grace Mohlke	North Polk
Quinn Yordi	North Polk
Olive Stoeffler	North Polk
Ellianna Meike	Oelwein
Kennedi Benesh	Oelwein
Isabella Weig	Oelwein

2027 SOLO FINALISTS

ISDTA CHAMPIONSHIPS
State
DANCE & COLOR GUARD
SOLO FINALIST



CLASS IX DANCE

FINALISTS

Kiran McCaffery	Bondurant-Farrar
Lenna Street	Bondurant-Farrar
Avery Parks	Bondurant-Farrar
Ella Smith	Bondurant-Farrar
Sam Schertz	Bondurant-Farrar
Claire Green	Davenport North
Brooklyn Perkins	Lewis Central
Lola Owen	Lewis Central
Genevieve Wilkin	Marion
Emma Flanders	Pella



CLASS X DANCE

FINALISTS

Katie Howard	Dallas Center-Grimes
Tessa Lebo	Dallas Center-Grimes
Camdyn Strom	North Scott
Morgan Keppy	North Scott
Ella Veen	Norwalk
Jordy Norman	Norwalk
Madi Veach	Norwalk
Payten Woody	Norwalk
Lauren Pitts	Norwalk
Sadie Erion	Western Dubuque



CLASS XI DANCE

FINALISTS

Esme Ballard	Bettendorf
Katelynn Larson	Dowling Catholic
Hanna Raatz	Dowling Catholic
Clare Heaston	Dowling Catholic
Luci Lowe	Dowling Catholic
Natalie Grask	Dowling Catholic
Lucy Meredith	Dowling Catholic
Faith Sullivan	Dubuque Senior
Shelby Augspurger	Urbandale
Catie Christenson	Urbandale



CLASS XII DANCE

FINALISTS

Campbell Keuning	Ankeny
Isla May	Ankeny
Elle Rammelsberg	Cedar Rapids Kennedy
Megan Trudo	Cedar Rapids Kennedy
Peyton Eustice	Iowa City West
Scout Toledano	Iowa City West
Aida Kaffenberger	Pleasant Valley
Grace Gullickson	Pleasant Valley
Mara Quam	Pleasant Valley
Rose Deines	Pleasant Valley



CLASS XIII DANCE
FINALISTS

Maya Budke	Linn-Mar
Claire Muszynski	Linn-Mar
Mila Keomala	Southeast Polk
Leah Loeffelholz	Waukee
Aubrey Klipfel	Waukee Northwest
Lia Capobianco	Waukee Northwest
Camille Barnard	Waukee Northwest
Grace Burr	Waukee Northwest
Ella Varley	Waukee Northwest
Norey Flores	West Des Moines Valley

ISDTA CHAMPIONSHIPS
State
DANCE & COLOR GUARD
SOLO FINALIST

COLOR GUARD SOLO FINALISTS 2027

2027 SOLO FINALISTS



COLOR GUARD CLASS I
FINALISTS

Lillian Varvel	Anamosa
Olivia Fox	Creston
Caitlin Austin	Creston
Kacie Lynch	Garner-Hayfield/Ventura
Hannah Weiskamp	Garner-Hayfield/Ventura
Reagan Hoffman	IKM-Manning
Grace Rohe	IKM-Manning
Kaylee Nguyen	Louisa-Muscatine



COLOR GUARD CLASS II
FINALISTS

Andri Nelson	Glenwood
Katelyn Harms	Glenwood
Allie Neuhalfen	Glenwood
Ayla Brinkman	MOC-Floyd Valley
Adrienne Ruhland	Mount Vernon
Henry Place	Pella
Brooklyn Sorheim	Pella
Madison Rowley	Pella

MAKING COMMUNITY IMPACT

ISDTA CARES

IOWA DANCE/DRILL TEAM ASSOCIATION

21 PARTICIPATING TEAMS

COLLECTED DONATIONS OF

8,000 ITEMS



AND more than

$5,000

IN MONETARY DONATIONS!



LOIS TURNAGE OUTSTANDING COMMUNITY SERVICE AWARD RECIPIENTS



Algona
Bishop Garrigan
Council Bluffs Thomas Jefferson
Eagle Grove
East Sac County
Humboldt
Kuemper Catholic
Maquoketa Valley
Mason City
Pleasantville
Ridge View
Storm Lake St. Mary's
Waverly-Shell Rock

Collectively teams from these schools put in 1,782 community service hours!



Proud supporter of the Iowa State Dance &
Drill Team Association State Championships

Congratulations to all competitors & good luck!

HyVee®

THURSDAY

ISDTA STATE SOLO DANCE CHAMPIONSHIPS

Junior Ballroom

(lower level of EMC Expo Center)

Thursday, December 3, 2026

TIME	PER. NO	SOLOIST	TEAM
		Class III Solo Finalists	
7:30 AM	DF30	Kinley Weiler	Central Lyon
7:35 AM	DF31	Hadley Fitch	Panorama
7:40 AM	DF32	Brystol Wiley	Van Buren
7:45 AM	DF33	Addison Wagner	Panorama
7:50 AM	DF34	Kinsey Townley	Hinton
7:55 AM	DF35	Maci Bauer	Panorama
8:00 AM	DF36	Adrianna DeGroot	Hinton
8:05 AM	DF37	Nella Rivas	Panorama
8:10 AM	DF38	Ally Adams	Underwood
8:15 AM	DF39	Cali Knudsen	Panorama
		Class I Solo Finalists	
8:30 AM	DF10	Ava Langel	Gehlen Catholic
8:36 AM	DF11	Maya Hoefelmeyer	Marquette Catholic
8:42 AM	DF12	Paige Bickford	Gehlen Catholic
8:48 AM	DF13	Madilyn Morey	West Bend-Mallard
8:54 AM	DF14	Zella Freking	Gehlen Catholic
9:00 AM	DF15	Hayden Robertson	Springville
9:06 AM	DF16	Charis Sorensen	West Monona
9:12 AM	DF17	Sydney Hibbs	Baxter
9:18 AM	DF18	Delaney Arndorfer	Bishop Garrigan
9:24 AM	DF19	Lily Showalter	Newman Catholic
		Class IV Solo Finalists	
9:45 AM	DF40	Addy Eighme	Alburnett
9:51 AM	DF41	Adalyn Weber	West Central Valley
9:57 AM	DF42	Nolan Baucom	Stanton [Red Oak]
10:03 AM	DF43	Lydia Tongo	West Central Valley
10:09 AM	DF44	Olivia Mikell	Wilton
10:15 AM	DF45	Olivia Nims	West Central Valley
10:21 AM	DF46	Annabelle Hedges	Mediapolis
10:27 AM	DF47	Addisyn Leonard	West Central Valley
10:33 AM	DF48	Ella Boysen	OA-BCIG (Ida Grove)
10:39 AM	DF49	Scarlett Putney	West Central Valley

TIME	PER. NO	SOLOIST	TEAM
		Class II Solo Finalists	
8:33 AM	DF20	Aleyah Pilgreen	Nodaway Valley
8:39 AM	DF21	Taylor Salow	Maquoketa Valley
8:45 AM	DF22	Khloe Buck	South Hamilton
8:51 AM	DF23	Alaina Mead	Maquoketa Valley
8:57 AM	DF24	Nahla Wilson	West Fork
9:03 AM	DF25	Tessa Intorf	Maquoketa Valley
9:09 AM	DF26	Emerli Johnson	West Fork
9:15 AM	DF27	Peyton Tiemeyer	Earlham
9:21 AM	DF28	Adra Johnson	West Fork
9:27 AM	DF29	Kelbey Greenland	Mount Ayr
		Class V Solo Finalists	
9:48 AM	DF50	Delaney Fogle	Chariton
9:54 AM	DF51	Morgan Hoskins	Albia
10:00 AM	DF52	Paislee McFall	Chariton
10:06 AM	DF53	Saige Freeze	Monticello
10:12 AM	DF54	Audrina Ramirez	Sheldon
10:18 AM	DF55	Morgan Ward	Monticello
10:24 AM	DF56	Hudson Ritzert	Pella Christian
10:30 AM	DF57	Abrielle Atkinson	Davis County
10:36 AM	DF58	Lilly Kasperbauer	Kuemper Catholic
10:42 AM	DF59	Hazel Drummond	Davis County

2027 STATE DANCE SOLO CHAMPIONSHIP SCHEDULE

Junior Ballroom

(lower level of EMC Expo Center)

Thursday, December 3, 2026 (continued)

Class VI Solo Finalists

11:00 AM	DF60	Jada Roberts	Algona
11:06 AM	DF61	Stella Schmidt	MOC-Floyd Valley
11:12 AM	DF62	Emma Boogerd	Solon
11:18 AM	DF63	Ayven Shebetka	Mount Vernon
11:24 AM	DF64	Sydney Schmooke	Solon
11:30 AM	DF65	Kendyl Potthoff	Carroll
11:36 AM	DF66	Zoey Zoske	Solon
11:42 AM	DF67	Ava Menken	Carroll
11:48 AM	DF68	Zaina Harvey	Creston
11:54 AM	DF69	Maci Berlau	Carroll

Class VII Solo Finalists

11:03 AM	DF70	Aaliyah Smothers	Wahlert Catholic
11:09 AM	DF71	Rosalyn Van Wyhe	Bishop Heelan
11:15 AM	DF72	Ambrielle Besler	Wahlert Catholic
11:21 AM	DF73	Millie Wing	Central DeWitt
11:27 AM	DF74	Charlotte Gratton	Wahlert Catholic
11:33 AM	DF75	Elizabeth Chapman	Winterset
11:39 AM	DF76	BriElle Giesler	Wahlert Catholic
11:45 AM	DF77	Ava Kloppe	Des Moines Christian
11:51 AM	DF78	Carsyn Gehl	Wahlert Catholic
11:57 AM	DF79	Diana Trigg	Sioux Center

Thursday Dance Solo Championship Awards & Encore Performances 12:30-1:20 in Casey's Center

Beyond Limits Performance by Brodie Cranston (OABCIG)

Maleah Dreckman, Gehlen Catholic is unable to compete due to injury

FRIDAY

ISDTA STATE SOLO DANCE CHAMPIONSHIPS

Junior Ballroom

(lower level of EMC Expo Center)

Friday, December 4, 2026

TIME	PER. NO	SOLOIST	TEAM
		Class IX Solo Finalists	
8:00 AM	DF90	Claire Green	Davenport North
8:06 AM	DF91	Sam Schertz	Bondurant-Farrar
8:12 AM	DF92	Emma Flanders	Pella
8:18 AM	DF93	Kiran McCaffery	Bondurant-Farrar
8:24 AM	DF94	Genevieve Wilkin	Marion
8:30 AM	DF95	Lenna Street	Bondurant-Farrar
8:36 AM	DF96	Lola Owen	Lewis Central
8:42 AM	DF97	Ella Smith	Bondurant-Farrar
8:48 AM	DF98	Brooklyn Perkins	Lewis Central
8:54 AM	DF99	Avery Parks	Bondurant-Farrar
		Class X Solo Finalists	
9:30 AM	DF100	Camdyn Strom	North Scott
9:36 AM	DF101	Lauren Pitts	Norwalk
9:42 AM	DF102	Morgan Keppy	North Scott
9:48 AM	DF103	Madi Veach	Norwalk
9:54 AM	DF104	Tessa Lebo	Dallas Center-Grimes
10:00 AM	DF105	Ella Veen	Norwalk
10:06 AM	DF106	Katie Howard	Dallas Center-Grimes
10:12 AM	DF107	Payten Woody	Norwalk
10:18 AM	DF108	Sadie Erion	Western Dubuque [Beckman Catholic]
10:24 AM	DF109	Jordy Norman	Norwalk
		Class VIII Solo Finalists	
11:00 AM	DF80	Abby Oostenink	Boone
11:06 AM	DF81	Ellianna Meike	Oelwein [West Central, Wapsie Valley, Indep.]
11:12 AM	DF82	Audrey Fontanini	Boone
11:18 AM	DF83	Kennedi Benesh	Oelwein [West Central, Wapsie Valley, Indep.]
11:24 AM	DF84	Aubrey Kramer	Boone
11:30 AM	DF85	Grace Mohlke	North Polk
11:36 AM	DF86	Isabella Weig	Oelwein [West Central, Wapsie Valley, Indep.]
11:42 AM	DF87	Olive Stoeffler	North Polk
11:48 AM	DF88	Aly Baker	Ballard
11:54 AM	DF89	Quinn Yordi	North Polk

TIME	PER. NO	SOLOIST	TEAM
		Class XI Solo Finalists	
8:03 AM	DF110	Katelynn Larson	Dowling Catholic
8:09 AM	DF111	Faith Sullivan	Dubuque Senior
8:15 AM	DF112	Lucy Meredith	Dowling Catholic
8:21 AM	DF113	Catie Christenson	Urbandale
8:27 AM	DF114	Hanna Raatz	Dowling Catholic
8:33 AM	DF115	Luci Lowe	Dowling Catholic
8:39 AM	DF116	Shelby Augspurger	Urbandale
8:45 AM	DF117	Clare Heaston	Dowling Catholic
8:51 AM	DF118	Natalie Grask	Dowling Catholic
8:57 AM	DF119	Esme Ballard	Bettendorf
		Class XII Solo Finalists	
9:33 AM	DF120	Megan Trudo	Cedar Rapids Kennedy
9:39 AM	DF121	Isla May	Ankeny
9:45 AM	DF122	Grace Gullickson	Pleasant Valley
9:51 AM	DF123	Scout Toledano	Iowa City West
9:57 AM	DF124	Rose Deines	Pleasant Valley
10:03 AM	DF125	Campbell Keuning	Ankeny
10:09 AM	DF126	Mara Quam	Pleasant Valley
10:15 AM	DF127	Peyton Eustice	Iowa City West
10:21 AM	DF128	Aida Kaffenberger	Pleasant Valley
10:27 AM	DF129	Elle Rammelsberg	Cedar Rapids Kennedy
		Class XIII Solo Finalists	
11:03 AM	DF130	Grace Burr	Waukee Northwest
11:09 AM	DF131	Norey Flores	West Des Moines Valley
11:15 AM	DF132	Camille Barnard	Waukee Northwest
11:21 AM	DF133	Claire Muszynski	Linn-Mar
11:27 AM	DF134	Lia Capobianco	Waukee Northwest
11:33 AM	DF135	Maya Budke	Linn-Mar
11:39 AM	DF136	Ella Varley	Waukee Northwest
11:45 AM	DF137	Leah Loeffelholz	Waukee
11:51 AM	DF138	Aubrey Klipfel	Waukee Northwest
11:57 AM	DF139	Mila Keomala	Southeast Polk

Friday Dance Solo Championship Awards & Encore Performances 12:40-1:20 in Casey's Center

Beyond Limits Performance by Taylor Crank (LeMars)

ISDTA STATE COLOR GUARD SOLO & TEAM CHAMPIONSHIPS

EMC Expo Center Hall C

Wednesday, December 2, 2026

Color Guard Solo Finals

TIME	PER. NO	SOLOIST	TEAM
Class I Color Guard Solo Finalists			
8:30 AM	CGF1	Grace Rohe	IKM-Manning
8:34 AM	CGF2	Lillian Varvel	Anamosa
8:38 AM	CGF3	Reagan Hoffman	IKM-Manning
8:42 AM	CGF4	Hannah Weiskamp	Garner-Hayfield/Ventura
8:46 AM	CGF5	Olivia Fox	Creston
8:50 AM	CGF6	Kacie Lynch	Garner-Hayfield/Ventura
8:54 AM	CGF7	Caitlin Austin	Creston
8:58 AM	CGF8	Kaylee Nguyen	Louisa-Muscatine
Class II Color Guard Solo Finalists			
9:10 AM	CGF11	Adrienne Ruhland	Mount Vernon
9:14 AM	CGF12	Allie Neuhalfen	Glenwood
9:18 AM	CGF13	Madison Rowley	Pella
9:22 AM	CGF14	Katelyn Harms	Glenwood
9:26 AM	CGF15	Henry Place	Pella
9:30 AM	CGF16	Andri Nelson	Glenwood
9:34 AM	CGF17	Brooklyn Sorheim	Pella
9:38 AM	CGF18	Ayla Brinkman	MOC-Floyd Valley

Color Guard Solo Awards 9:45 - 10:15

Color Guard Team Championships

TIME	PER. NO	TEAM
Color Guard Class I		
11:30 AM	CG1	Tipton
11:37 AM	CG2	Aplington-Parkersburg
11:44 AM	CG3	Garner-Hayfield-Ventura
11:51 AM	CG4	Pleasantville
11:58 AM	CG5	Colo-NESCO
12:05 PM	CG6	IKM-Manning
12:12 PM	CG7	Riverside
12:19 PM	CG8	West Marshall
12:26 PM	CG9	Roland-Story
12:33 PM	CG10	Louisa-Muscatine
12:40 PM	CG11	Anamosa
Color Guard Class II		
1:00 PM	CG12	Nevada
1:07 PM	CG13	Mount Vernon
1:14 PM	CG14	Pella
1:21 PM	CG15	MOC-Floyd Valley
1:28 PM	CG16	Creston
1:35 PM	CG17	LeMars
1:42 PM	CG18	Glenwood
1:49 PM	CG19	North Polk
1:56 PM	CG20	Oskaloosa
Color Guard Class III		
2:10 PM	CG21	Dowling Catholic
2:17 PM	CG22	Dubuque Senior [Dubuque Hempstead]
2:24 PM	CG23	Marshalltown
2:31 PM	CG24	Ankeny Centennial
2:38 PM	CG25	Iowa City Liberty
College Exhibitions		
2:50 PM	University of Iowa Color Guard	
2:57 PM	Iowa State University Color Guard	
3:04 PM	University of Northern Iowa Color Guard	

Color Guard Team Awards 3:15 - 4:00 PM

Before it Becomes More

Strengthening Iowans Against Opioids

Early intervention can change the course of a life.

THE ISSUE

Opioid misuse doesn't happen all at once. It often begins with small, manageable moments that gradually escalate. Without early support, those moments can turn into long-term challenges that impact individuals, families, and communities.

90%

of substance use disorders begin before adulthood.

1 IN 6 people will struggle with substance use.



ACT EARLY. STAY INFORMED. FIND SUPPORT.

Concerned about a middle or high school student?

FILL OUT OUR FREE SCREENER.

HIGH SCHOOL Dance Team CHAMPIONSHIPS

★ 2027 ★

★ ISDTA ★



ALBURNETT
ALTA-AURELIA
AMES
ANKENY CENTENNIAL
CASCADE
CEDAR FALLS
DALLAS CENTER-GRIMES
DAVENPORT CENTRAL
FORT DODGE
JOHNSTON
LINN-MAR
MANSON NORTHWEST WEBSTER
MONTEZUMA
NORTH LINN
NORTH MAHASKA
NORTH POLK
NORTH SCOTT
PANORAMA
PLEASANT VALLEY
SIOUX CITY EAST
SOUTH CENTRAL CALHOUN
SOUTH HAMILTON
STORM LAKE ST. MARY'S
WAUKEE
WAUKEE NORTHWEST
WEST DES MOINES VALLEY
WOODBURY CENTRAL

ISDTA

HIGH SCHOOL JV 2027 Dance Team CHAMPIONSHIPS

EMC Expo Center Hall C

Wednesday, December 2, 2026

Time	Perf. #	Team
		Small School JV Hip Hop
4:30 PM	JV1	South Hamilton
4:34 PM	JV2	Montezuma
		Large School JV Jazz
4:40 PM	JV3	Johnston
4:44 PM	JV4	Fort Dodge
4:48 PM	JV5	Dallas Center-Grimes
4:52 PM	JV6	Sioux City East
4:56 PM	JV7	Ankeny Centennial
5:00 PM	JV8	Linn-Mar
5:04 PM	JV9	Waukee Northwest
5:08 PM	JV10	Cedar Falls
5:12 PM	JV11	Waukee
5:16 PM	JV12	West Des Moines Valley
		Small School JV Pom
5:25 PM	JV13	Alta-Aurelia
5:29 PM	JV14	North Linn
5:33 PM	JV15	Cascade
5:37 PM	JV16	Alburnett
5:41 PM	JV17	North Polk
5:45 PM	JV18	South Hamilton
5:49 PM	JV19	Storm Lake St. Mary's
5:53 PM	JV20	Montezuma
5:57 PM	JV21	Woodbury Central
6:01 PM	JV22	North Mahaska
6:05 PM	JV23	Manson Northwest Webster

Time	Perf. #	Team
		Large School JV Hip Hop
6:15 PM	JV24	Waukee
6:19 PM	JV25	Johnston
6:23 PM	JV26	Sioux City East
6:27 PM	JV27	Cedar Falls
6:31 PM	JV28	Fort Dodge
6:35 PM	JV29	Davenport Central
		Small School JV Jazz
6:45 PM	JV30	South Central Calhoun
6:49 PM	JV31	North Polk
6:53 PM	JV32	Storm Lake St. Mary's
6:57 PM	JV33	Woodbury Central
7:01 PM	JV34	Panorama
		Large School JV Pom
7:10 PM	JV35	Ames
7:14 PM	JV36	Ankeny Centennial
7:18 PM	JV37	North Scott
7:22 PM	JV38	West Des Moines Valley
7:26 PM	JV39	Fort Dodge
7:30 PM	JV40	Waukee Northwest
7:34 PM	JV41	Dallas Center-Grimes
7:38 PM	JV42	Johnston
7:42 PM	JV43	Davenport Central
7:46 PM	JV44	Pleasant Valley
7:50 PM	JV45	Waukee
7:54 PM	JV46	Linn-Mar

JV Team Awards Ceremony at 8:00 p.m.

MEET THE 2027 ISDTA SOCIAL MEDIA TEAM



Makenna Anderson



Sietje Beukelman



Ann Cornell



Avery Dycus



Lauren Furnal



Ella Holcomb



Paige Hoit



Ava Hultquist



Malia Lansink



Ellison Ritzert



Kate Van Sant



Aliza Vander Leest



VISIT OUR EVENT SITE!









PURCHASE CONTEST MERCHANDISE, DIGITAL FILES, LIVE STREAM, AND MORE!

SCAN ME

ISDTALIVE.COM

2027 CHAMPIONSHIP TEAMS

Adair Casey/Guthrie Center
ADM (Adel)
AGWSR (Ackley)
Akron-Westfield
Albia
Alburnett
Algona
Alta-Aurelia
Ames
Anamosa
Anamosa Color Guard
Ankeny
Ankeny Centennial
Aplington-Parkersburg
Aplington-Parkersburg Color Guard
Ar-We-Va (Westside)
Ballard
Baxter
Bellevue
Benton
Bettendorf
BGM (Brooklyn)
Bishop Garrigan
Bishop Heelan
Bondurant-Farrar
Boone
Burlington [West Burlington]
CAM (Anita)
Carlisle
Carroll
Cascade
Cedar Falls
Cedar Rapids Jefferson
Cedar Rapids Kennedy
Cedar Rapids Prairie
Cedar Rapids Washington
Centerville
Central DeWitt
Central Lee
Central Lyon
Chariton
Cherokee Washington
Clarion-Goldfield-Dows
Clear Lake
Council Bluffs Abraham Lincoln
Council Bluffs Thomas Jefferson
Creston
Creston Color Guard
Dallas Center-Grimes
Davenport Assumption
Davenport Central
Davenport North
Davenport West
Davis County
Denver
Des Moines Christian
Des Moines Lincoln
Des Moines Roosevelt
Dowling Catholic
Dowling Catholic Color Guard
Dubuque Senior
Dubuque Senior [Dubuque Hempstead]
Color Guard
Eagle Grove
Earlham
East Buchanan
Emmetsburg
Estherville Lincoln Central
Fairfield
Fort Dodge [St. Edmond]
Fremont-Mills
Garner-Hayfield-Ventura Color Guard
Gehlen Catholic
Gilbert
Glenwood
Glenwood Color Guard
Glidden-Ralston
Graettinger-Terril-Ruthven-Ayrshire
Grundy Center
Hampton-Dumont-CAL
Harris-Lake Park
Hartley-Melvin-Sanborn
Highland
Hinton
Hudson
Humboldt
IKM-Manning
IKM-Manning Color Guard
Indianola
Iowa City City High
Iowa City Liberty
Iowa City Liberty Color Guard
Iowa City Regina
Iowa City West
Iowa Falls - Alden
Johnston
Keokuk
Knoxville
Kuemper Catholic
Lawton-Bronson
LeMars
LeMars Color Guard
Lewis Central
Linn-Mar
Lisbon
Lone Tree
Louisa-Muscatine
Louisa-Muscatine Color Guard
Lynnville-Sully
Madrid
Manson Northwest Webster
Maquoketa Valley
Marion
Marquette Catholic
Marshalltown
Marshalltown Color Guard
Mediapolis
Missouri Valley
MMCRU (Marcus)
MOC-Floyd Valley
MOC-Floyd Valley Color Guard
Montezuma
Monticello
Mount Ayr
Mount Pleasant
Mount Vernon
Mount Vernon Color Guard
Muscatine
Nevada
Nevada Color Guard
New Hampton
Newell-Fonda
Newman Catholic
Newton
Nodaway Valley
North Cedar
North Linn
North Mahaska
North Polk
North Polk Color Guard
North Scott
North Tama
North Union
Norwalk
OA-BCIG (Ida Grove)
Oelwein [West Central, Wapsie Valley, Independence]
Okoboji
Oskaloosa
Oskaloosa Color Guard
Panorama
PCM (Monroe)
Pella
Pella Christian
Pella Color Guard
Pleasant Valley
Pleasantville
Remsen St. Mary's
Ridge View
Riverside
Riverside Color Guard
Roland-Story Color Guard
Sergeant Bluff-Luton
Sheldon
Sioux Center
Sioux Central
Sioux City East
Sioux City North
Sioux City West
Solon
South Central Calhoun
South Hamilton
South Hardin
Southeast Polk
Southeast Valley
Southeast Warren
Spencer
Spirit Lake
Springville
Stanton [Red Oak]
Storm Lake
Storm Lake St. Mary's
Tipton
Treynor
Tri-Center
Underwood
Union
Urbandale
Van Buren
Vinton-Shellsburg
Wahlert Catholic
Waterloo Columbus Catholic
Waterloo West
Waukee
Waukee Northwest
Waverly-Shell Rock [Janesville]
West Bend-Mallard
West Central Valley
West Des Moines Valley
West Fork
West Liberty
West Marshall Color Guard
West Monona
West Sioux
Western Christian
Western Dubuque [Beckman Catholic]
Williamsburg
Wilton
Winfield-Mt Union
Winterset
Woodward-Granger
Xavier



THURSDAY

ISDTA STATE DANCE TEAM CHAMPIONSHIPS

Thursday, December 3, 2026

Casey's Center -- PANEL #1

TIME	PER. NO	TEAM
		Hip Hop Class IV
8:00 AM	1	Wilton
8:06 AM	3	West Central Valley
8:12 AM	5	Stanton [Red Oak]
8:18 AM	7	Lawton-Bronson
8:24 AM	9	Clarion-Goldfield-Dows
8:30 AM	11	Union
8:36 AM	13	Treynor
8:42 AM	15	OA-BCIG (Ida Grove)
8:48 AM	17	Cascade
8:54 AM	19	West Sioux
9:00 AM	21	Central Lyon
9:06 AM	23	Van Buren
		Prop Class I
9:15 AM	25	Pella Christian
9:23 AM	27	Melcher-Dallas
9:31 AM	29	Clayton Ridge
9:39 AM	31	Grundy Center
9:47 AM	33	Woodward-Granger
9:55 AM	35	New Hampton
10:03 AM	37	North Mahaska
		NAIA Team Performance
10:15 AM	C39	William Penn University
10:21 AM	C41	Northwestern College
10:27 AM	C43	Grand View University
10:33 AM	C45	Mount Mercy University

Casey's Center -- PANEL #2

TIME	PER. NO	TEAM
		Pom Class II
8:03 AM	2	West Monona
8:09 AM	4	Baxter
8:15 AM	6	Newman Catholic
8:21 AM	8	Bishop Garrigan
8:27 AM	10	Mount Ayr
8:33 AM	12	Highland
8:39 AM	14	Fremont-Mills
8:45 AM	16	Belle Plaine
8:51 AM	18	North Cedar
8:57 AM	20	North Linn
9:03 AM	22	Montezuma
		Hip Hop Class III
9:10 AM	24	Ridge View
9:20 AM	26	Bellevue
9:28 AM	28	Westwood
9:36 AM	30	AGWSR (Ackley)
9:44 AM	32	Starmont
9:52 AM	34	IKM-Manning
10:00 AM	36	Southwest Valley
10:08 AM	38	Tri-Center
10:18 AM	40	Missouri Valley
10:24 AM	42	Akron-Westfield
10:30 AM	44	Maquoketa Valley
10:36 AM	46	West Fork

EMC Expo Center -- PANEL #3

TIME	PER. NO	TEAM
		Contemporary Class I
9:00 AM	E1	West Central Valley
9:04 AM	E2	Kuemper Catholic
9:08 AM	E3	Davis County
9:12 AM	E4	Wahlert Catholic
9:16 AM	E5	Winterset
9:20 AM	E6	Bishop Heelan
9:24 AM	E7	Iowa City Regina
9:28 AM	E8	Williamsburg
9:32 AM	E9	Washington
9:36 AM	E10	South Central Calhoun
9:40 AM	E11	Hudson
9:44 AM	E12	Lawton-Bronson
		Hip Hop Class I
10:00 AM	E13	*Moravia** *(waiver/exhibition performance)*
10:04 AM	E14	CAM (Anita)
10:08 AM	E15	Ar-We-Va (Westside)
10:12 AM	E16	Graettinger-Terril-Ruthven-Ayrshire
10:16 AM	E17	East Mills
10:20 AM	E18	Lenox
10:24 AM	E19	GMG (Garwin)
10:28 AM	E20	Southeast Warren
10:32 AM	E21	Glidden-Ralston
10:36 AM	E22	Springville
10:40 AM	E23	Marquette Catholic
10:44 AM	E24	Baxter

THURSDAY

Casey's Center -- PANEL #1

TIME	PER. NO	TEAM
		Pom Class VII
10:45 AM	47	Treynor
10:51 AM	49	Eagle Grove
10:57 AM	51	Denver
11:03 AM	53	Tipton
11:09 AM	55	Iowa City Regina
11:15 AM	57	Lawton-Bronson
11:21 AM	59	Alburnett
11:27 AM	61	Stanton [Red Oak]
11:33 AM	63	Wilton
11:39 AM	65	Mediapolis
		NCAA Division III Jazz
11:50 AM	C67	Simpson College
11:56 AM	C69	Central College
12:02 PM	C71	Luther College
12:13 PM	C73	Buena Vista University
12:19 PM	C75	Wartburg College
12:25 PM	C77	Cornell College

Casey's Center -- PANEL #2

TIME	PER. NO	TEAM
		Pom Class III
10:48 AM	48	WACO (Wayland)
10:54 AM	50	Midland
11:00 AM	52	Saint Ansgar
11:06 AM	54	Wapello
11:12 AM	56	Woodbury Central
11:18 AM	58	South O'Brien
11:24 AM	60	Central Decatur
11:30 AM	62	East Buchanan
11:36 AM	64	Newell-Fonda
11:42 AM	66	Starmont
11:53 AM	68	Earlham
11:59 AM	70	Westwood
		NAIA Hip Hop
12:10 PM	C72	St. Ambrose University
12:16 PM	C74	Briar Cliff University
12:22 PM	C76	Graceland University
12:28 PM	C78	Dordt University

Solo Championship Awards & Encore Performances 12:30-1:20

Beyond Limits Performance by Brodie Cranston, OABCIG

		NCAA Division II/III Pom
1:30 PM	C79	Upper Iowa University
1:36 PM	C81	Wartburg College
1:42 PM	C83	Cornell College
1:48 PM	C85	Coe College
1:54 PM	C87	Simpson College
2:00 PM	C89	Luther College
2:08 PM	C91	Buena Vista University
2:14 PM	C93	Central College
		NAIA Jazz
1:33 PM	C80	Graceland University
1:39 PM	C82	Dordt University
1:45 PM	C84	Mount Mercy University
1:51 PM	C86	St. Ambrose University
1:57 PM	C88	Northwestern College

(Pom Class VI on next page)

EMC Expo Center -- PANEL #3

TIME	PER. NO	TEAM
		Novelty Class II
11:00 AM	E25	Westwood
11:05 AM	E26	MVAOCOU (Maple Valley)
11:10 AM	E27	Alta-Aurelia
11:15 AM	E28	MFL MarMac
11:20 AM	E29	South Central Calhoun
11:25 AM	E30	Union
11:30 AM	E31	Ridge View
11:35 AM	E32	Pleasantville
11:40 AM	E33	Bellevue
		Pom Class V
11:55 AM	E34	Riverside
11:59 AM	E35	Sioux Central
12:03 PM	E36	Maquoketa Valley
12:07 PM	E37	Hinton
12:11 PM	E38	Grundy Center
12:15 PM	E39	Manson Northwest Webster
12:19 PM	E40	East Sac County
12:23 PM	E41	Hudson
12:27 PM	E42	AGWSR (Ackley)
12:31 PM	E43	MVAOCOU (Maple Valley)
12:35 PM	E44	Alta-Aurelia
		Hoopla Class I
1:15 PM	E45	Storm Lake St. Mary's
1:19 PM	E46	Hartley-Melvin-Sanborn
1:23 PM	E47	Fremont-Mills
1:27 PM	E48	Lynnville-Sully
1:31 PM	E49	Pocahontas Area
1:35 PM	E50	Graettinger-Terril-Ruthven-Ayrshire

THURSDAY

Casey's Center -- PANEL #1

TIME	PER. NO	TEAM
		Lyrical Class II
2:25 PM	95	Tipton
2:31 PM	97	South Hardin
2:37 PM	99	Cherokee Washington
2:43 PM	101	West Liberty
2:49 PM	103	Nevada
2:55 PM	105	Centerville
3:01 PM	107	Underwood
3:07 PM	109	Albia
3:13 PM	111	Hinton
3:23 PM	113	Carroll
3:29 PM	115	Chariton
3:35 PM	117	Van Buren
		NAIA Pom
3:45 PM	C119	*Morningside University* (exhibition)*
3:51 PM	C121	Briar Cliff University
3:58 PM	C123	Dordt University
4:04 PM	C125	St. Ambrose University
4:10 PM	C127	William Penn University
4:16 PM	C129	Grand View University
		Pom Class I
4:25 PM	131	Springville
4:31 PM	133	Lone Tree
4:37 PM	135	GMG (Garwin)
4:45 PM	137	Harris-Lake Park
4:53 PM	139	Storm Lake St. Mary's
5:01 PM	141	North Tama
5:09 PM	143	West Bend-Mallard
5:17 PM	145	Lenox

Casey's Center -- PANEL #2

TIME	PER. NO	TEAM
		Pom Class VI
2:05 PM	90	Underwood
2:11 PM	92	Van Buren
2:17 PM	94	Central Lyon
2:28 PM	96	West Sioux
2:34 PM	98	Louisa-Muscatine
2:40 PM	100	Interstate 35
2:46 PM	102	Emmetsburg
2:52 PM	104	Cascade
2:58 PM	106	Clarion-Goldfield-Dows
3:04 PM	108	Pleasantville
3:10 PM	110	West Central Valley
		Military Class I
3:20 PM	112	West Bend-Mallard
3:26 PM	114	MFL MarMac
3:32 PM	116	Manson Northwest Webster
3:38 PM	118	Pocahontas Area
3:48 PM	120	Clayton Ridge
		NCAA Division II/III Hip Hop
3:55 PM	C122	Buena Vista University
4:01 PM	C124	Simpson College
4:07 PM	C126	Coe College
4:13 PM	C128	Upper Iowa University
4:19 PM	C130	Cornell College
4:28 PM	C132	Central College
4:34 PM	C134	Wartburg College

(Novelty Class I on next page)

EMC Expo Center -- PANEL #3

TIME	PER. NO	TEAM
		Hoopla Class I *(continued)*
1:39 PM	E51	MMCRU (Marcus)
1:43 PM	E52	Aplington-Parkersburg
1:47 PM	E53	Alta-Aurelia
1:51 PM	E54	Newell-Fonda
		Jazz Class I
2:05 PM	E55	Remsen St. Mary's
2:09 PM	E56	Ar-We-Va (Westside)
2:13 PM	E57	Lone Tree
2:17 PM	E58	Southeast Warren
2:21 PM	E59	Holy Trinity Catholic
2:25 PM	E60	Central City
2:29 PM	E61	Winfield-Mt Union
2:33 PM	E62	Glidden-Ralston
2:37 PM	E63	Gehlen Catholic
2:41 PM	E64	Highland
2:45 PM	E65	West Monona
2:49 PM	E66	North Linn
		Jazz Class II
3:10 PM	E67	Ridge View
3:14 PM	E68	Hartley-Melvin-Sanborn
3:18 PM	E69	South O'Brien
3:22 PM	E70	South Hamilton
3:26 PM	E71	West Fork
3:30 PM	E72	Riverside
3:34 PM	E73	Panorama
3:38 PM	E74	Earlham
3:42 PM	E75	Adair Casey/Guthrie Center
3:46 PM	E76	South Hardin

Casey's Center -- PANEL #1

TIME	PER. NO	TEAM
		Pom Class I *(continued)*
5:25 PM	147	Southeast Warren
5:33 PM	149	Holy Trinity Catholic
5:41 PM	151	Kingsley-Pierson
		The M.I.X. Class II
6:30 PM	153	OA-BCIG (Ida Grove)
6:36 PM	155	Kuemper Catholic
6:42 PM	157	Aplington-Parkersburg
6:48 PM	159	Cherokee Washington
6:54 PM	161	Okoboji
7:00 PM	163	Hampton-Dumont-CAL
7:06 PM	165	Eagle Grove
7:12 PM	167	MFL MarMac
7:20 PM	169	Woodward-Granger
7:26 PM	171	Western Christian
		Pom Class IV
7:35 PM	173	IKM-Manning
7:41 PM	175	Southwest Valley
7:45 PM	177	MMCRU (Marcus)
7:49 PM	179	Missouri Valley
7:53 PM	181	Akron-Westfield

Casey's Center -- PANEL #2

TIME	PER. NO	TEAM
		Novelty Class I
4:40 PM	136	North Cedar
4:48 PM	138	North Union
4:56 PM	140	Wapello
5:04 PM	142	North Mahaska
5:12 PM	144	Central City
5:20 PM	146	Winfield-Mt Union
5:28 PM	148	BGM (Brooklyn)
5:36 PM	150	Gehlen Catholic
5:44 PM	152	Springville

College Awards 5:50-6:15

		Jazz Class III
6:33 PM	154	Woodward-Granger
6:39 PM	156	Western Christian
6:45 PM	158	Treynor
6:51 PM	160	Denver
6:57 PM	162	Emmetsburg
7:03 PM	164	Alburnett
7:09 PM	166	Albia
7:15 PM	168	Stanton [Red Oak]
7:23 PM	170	Monticello
7:29 PM	172	OA-BCIG (Ida Grove)
7:38 PM	174	Kuemper Catholic

EMC Expo Center -- PANEL #3

TIME	PER. NO	TEAM
		Jazz Class II *(continued)*
3:50 PM	E77	Central Lyon
3:54 PM	E78	Underwood
		Kick Class I
4:05 PM	E79	Kingsley-Pierson
4:09 PM	E80	Bishop Garrigan
4:13 PM	E81	Mount Ayr
4:17 PM	E82	Aplington-Parkersburg
4:21 PM	E83	Lisbon
4:25 PM	E84	Akron-Westfield
4:29 PM	E85	MFL MarMac
4:33 PM	E86	Eagle Grove
		Lights Class I
4:50 PM	E87	Melcher-Dallas
4:55 PM	E88	Audubon
5:00 PM	E89	South O'Brien
5:05 PM	E90	Newell-Fonda
5:10 PM	E91	Hartley-Melvin-Sanborn
5:15 PM	E92	East Sac County
		Lyrical Class I
5:25 PM	E93	Tri-Center
5:29 PM	E94	Madrid
5:33 PM	E95	Sioux Central
5:37 PM	E96	Panorama
5:41 PM	E97	Remsen St. Mary's
5:45 PM	E98	Saint Ansgar
5:49 PM	E99	Nodaway Valley
5:53 PM	E100	Lone Tree

Casey's Center -- PANEL #1

TIME	PER. NO	TEAM
		Pom Class IV *(continued)*
7:57 PM	183	Madrid
8:01 PM	185	Tri-Center
8:05 PM	187	Nodaway Valley
8:09 PM	189	South Hamilton
8:13 PM	191	West Fork
8:17 PM	193	Lisbon

Dance Team Awards 8:25 in the Casey's Center

EMC Expo Center -- PANEL #3

TIME	PER. NO	TEAM
		Lyrical Class I *(continued)*
5:57 PM	E101	Riverside
6:01 PM	E102	Bellevue
6:05 PM	E103	Marquette Catholic
		Hip Hop Class II
6:20 PM	E104	Montezuma
6:24 PM	E105	West Monona
6:28 PM	E106	Central Decatur
6:32 PM	E107	North Linn
6:36 PM	E108	Woodbury Central
6:40 PM	E109	Lynnville-Sully
6:44 PM	E110	Newman Catholic
6:48 PM	E111	*drop*
6:52 PM	E112	Wapello
6:56 PM	E113	Audubon
7:00 PM	E114	North Cedar
7:04 PM	E115	North Union
		The M.I.X. Class I
7:15 PM	E116	South Hamilton
7:18 PM	E117	West Fork
7:22 PM	E118	CAM (Anita)
7:26 PM	E119	Sioux Central
7:30 PM	E120	North Butler
7:34 PM	E121	BGM (Brooklyn)
7:38 PM	E122	AGWSR (Ackley)
7:42 PM	E123	Central Decatur
7:46 PM	E124	Panorama
7:50 PM	E125	Manson Northwest Webster

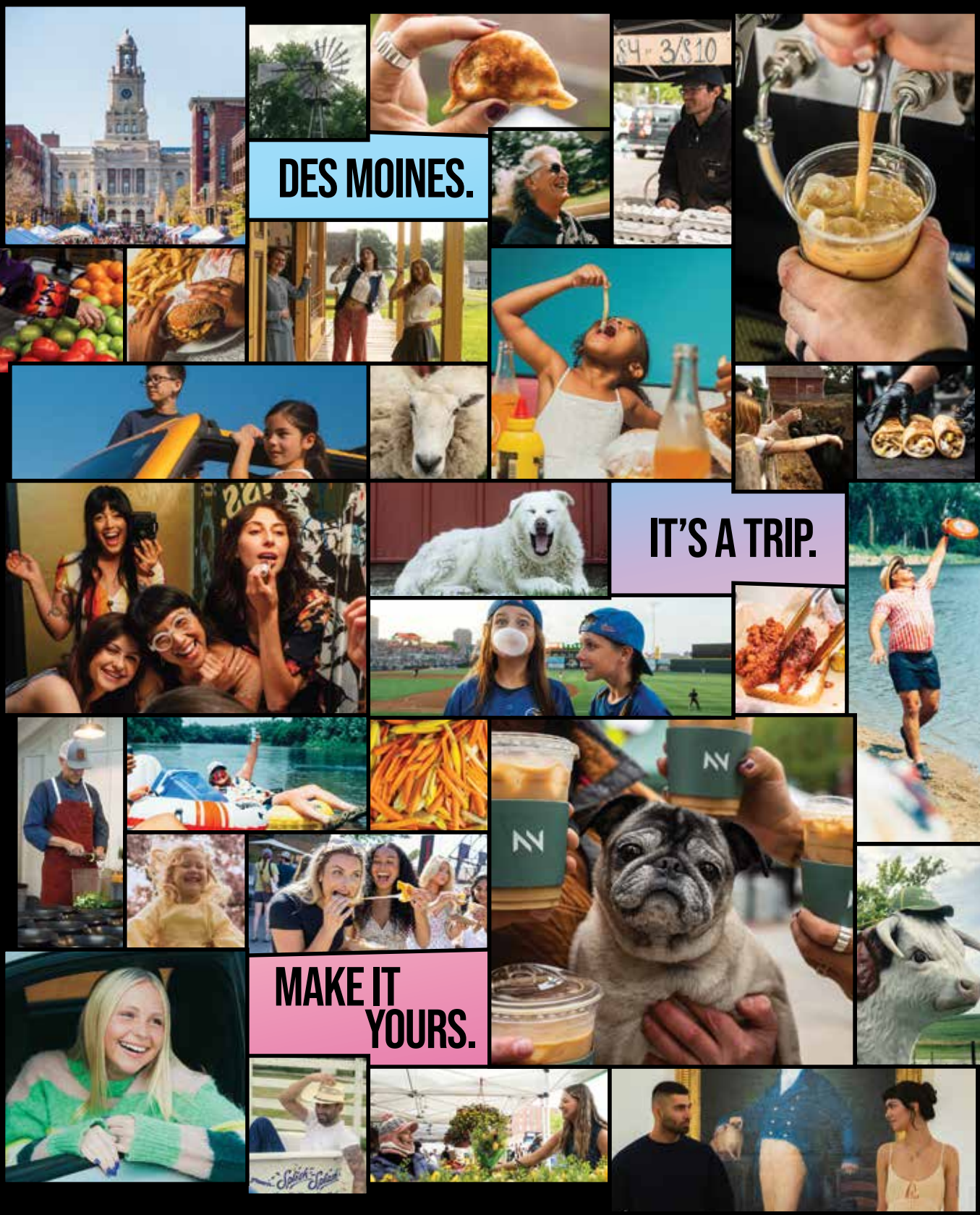

WHEN YOU MAKE IT HERE,
YOU CAN MAKE IT ANYTHING.

CATCHDESMOINES.COM

CATCH DES MOINES
ONLY THE Ss ARE SILENT


love at first gulp
ATLANTIC Coca-Cola BOTTLING COMPANY
PROUD SUPPORTER OF THE ISDTA.

FRIDAY

ISDTA STATE DANCE TEAM CHAMPIONSHIPS

Friday, December 4, 2026

Casey's Center -- PANEL #1

TIME	PER. NO	TEAM
		Pom Class X
8:00 AM	201	MOC-Floyd Valley
8:06 AM	203	Nevada
8:12 AM	205	Solon
8:18 AM	207	Benton
8:24 AM	209	Clear Lake
8:30 AM	211	Knoxville
8:36 AM	213	Algona
8:42 AM	215	Wahlert Catholic
8:48 AM	217	Des Moines Christian
8:54 AM	219	Winterset
9:00 AM	221	Grinnell
		Military Class II
9:10 AM	223	Pella
9:16 AM	225	Williamsburg
		Hoopla Class II
9:25 AM	227	ADM (Adel)
9:31 AM	229	Storm Lake
9:37 AM	231	Sioux City West
		Coed
9:45 AM	233	Oskaloosa
9:51 AM	235	Clayton Ridge
9:57 AM	237	North Fayette Valley
		Kick Class III
10:05 AM	239	Davenport Central
10:11 AM	241	Southeast Polk
10:17 AM	243	Ankeny Centennial
10:23 AM	245	Sioux City North
		Jazz Class V
10:30 AM	247	Ballard
10:36 AM	249	Glenwood

Casey's Center -- PANEL #2

TIME	PER. NO	TEAM
		Hip Hop Class VIII
8:03 AM	202	Bettendorf
8:09 AM	204	Norwalk
8:15 AM	206	Western Dubuque [Beckman Catholic]
8:21 AM	208	Dallas Center-Grimes
8:27 AM	210	Sioux City West
8:33 AM	212	Indianola
8:39 AM	214	Davenport Central
8:45 AM	216	Waterloo East
8:51 AM	218	Fort Dodge [St. Edmond]
8:57 AM	220	Cedar Rapids Washington
9:03 AM	222	Davenport North
		Pom Class XII
9:13 AM	224	Xavier
9:19 AM	226	Carlisle
9:28 AM	228	Boone
9:34 AM	230	Oelwein [West Central, Wapsie Valley, Independence]
9:40 AM	232	Newton
9:48 AM	234	Spencer
9:54 AM	236	Marion
10:00 AM	238	Waverly-Shell Rock [Janesville]
10:08 AM	240	Davenport North
10:14 AM	242	Pella
10:20 AM	244	ADM (Adel)
		Hip Hop Class V
10:26 AM	246	PCM (Monroe)
10:33 AM	248	Waterloo Columbus Catholic
10:39 AM	250	Mid-Prairie
10:45 AM	252	Monticello
10:51 AM	254	Estherville Lincoln Central
10:57 AM	256	Davis County
11:03 AM	258	Unity Christian
11:09 AM	260	Centerville
11:15 AM	262	Kuemper Catholic

EMC Expo Center -- PANEL #3

TIME	PER. NO	TEAM
		Lyrical Class III
10:10 AM	E200	North Polk
10:14 AM	E201	Burlington [West Burlington]
10:18 AM	E202	Indianola
10:22 AM	E203	Lewis Central
10:26 AM	E204	Bondurant-Farrar
10:30 AM	E205	Urbandale
10:34 AM	E206	Xavier
10:38 AM	E207	Carlisle
		Hip Hop Class VI
10:50 AM	E208	Sheldon
10:54 AM	E209	Spirit Lake
10:58 AM	E210	Anamosa
11:02 AM	E211	Clear Lake
11:06 AM	E212	Grinnell
11:10 AM	E213	Knoxville

Casey's Center -- PANEL #1

TIME	PER. NO	TEAM
		Jazz Class V *(continued)*
10:42 AM	251	LeMars
10:48 AM	253	Gilbert
10:54 AM	255	Sergeant Bluff-Luton
11:00 AM	257	Sioux Center
11:06 AM	259	Mount Pleasant
11:12 AM	261	Oskaloosa
		Pom Class VIII
11:20 AM	263	Southeast Valley
11:26 AM	265	Central Lee
11:32 AM	267	Albia
11:43 AM	269	Pella Christian
11:49 AM	271	Mid-Prairie
11:55 AM	273	Waterloo Columbus Catholic
12:01 PM	275	Monticello
12:07 PM	277	PCM (Monroe)
12:11 PM	279	Spirit Lake
12:15 PM	281	Sheldon
12:19 PM	283	North Fayette Valley

Casey's Center -- PANEL #2

TIME	PER. NO	TEAM
		Hip Hop Class V *(continued)*
11:23 AM	264	North Fayette Valley
11:29 AM	266	Western Christian
		Community College Hip Hop
11:40 AM	C268	Iowa Central Community College
11:46 AM	C270	Hawkeye Community College
11:52 AM	C272	DMACC
11:58 AM	C274	Southwestern Community College
12:04 PM	C276	Iowa Western Community College
		NCAA Division I Pom
12:22 PM	C284	University of Northern Iowa
12:26 PM	C286	University of Iowa

Solo Championship Awards & Encore Performances 12:40-1:20

Beyond Limits Performance by Taylor Crank, LeMars

		Community College Jazz
1:30 PM	C287	Southwestern Community College
1:36 PM	C289	Iowa Central Community College
1:42 PM	C291	DMACC
1:48 PM	C293	Iowa Western Community College
1:54 PM	C295	Hawkeye Community College
		NCAA Division I Hip Hop
2:05 PM	C297	Iowa State University
		Community College Team Performance
2:20 PM	C303	Southwestern Community College
2:26 PM	C305	Iowa Central Community College
		Hip Hop Class VII
2:35 PM	307	Mason City
2:41 PM	309	Sioux Center
		Pom Class IX
1:33 PM	288	Williamsburg
1:39 PM	290	Humboldt
1:45 PM	292	Washington
1:51 PM	294	Harlan
1:57 PM	296	West Liberty
2:08 PM	298	South Tama County
2:12 PM	300	Creston
2:16 PM	302	Iowa Falls-Alden
2:23 PM	304	Vinton-Shellsburg
2:29 PM	306	Fairfield
2:38 PM	308	Mount Vernon
		Pom Class XV
2:45 PM	310	Cedar Rapids Prairie
2:51 PM	312	Waukee
2:57 PM	314	Sioux City North

EMC Expo Center -- PANEL #3

TIME	PER. NO	TEAM
		Hip Hop Class VI *(continued)*
11:14 AM	E214	MOC-Floyd Valley
11:18 AM	E215	Nevada
11:22 AM	E216	Benton
11:26 AM	E217	Carroll
11:30 AM	E218	Vinton-Shellsburg
11:34 AM	E219	Winterset
		Jazz Class VI
11:45 AM	E220	Davenport North
11:49 AM	E221	Council Bluffs Abraham Lincoln
11:53 AM	E222	Norwalk
11:57 AM	E223	Pella
12:01 PM	E224	Bondurant-Farrar
12:05 PM	E225	North Scott
12:09 PM	E226	Lewis Central
12:13 PM	E227	Dallas Center-Grimes
12:17 PM	E228	Boone
		Kick Class II
12:25 PM	E229	Humboldt
12:29 PM	E230	Keokuk
12:33 PM	E231	Spencer
12:37 PM	E232	Newton
		Novelty Class III
1:15 PM	E233	Tipton
1:21 PM	E234	Mediapolis
1:27 PM	E235	Estherville Lincoln Central
1:33 PM	E236	Algona
1:39 PM	E237	Unity Christian
1:45 PM	E238	PCM (Monroe)
1:51 PM	E239	Sergeant Bluff-Luton
1:57 PM	E240	Gilbert
		Lyrical Class IV
2:10 PM	E241	Johnston
2:14 PM	E242	Des Moines Roosevelt
2:18 PM	E243	Sioux City East

Casey's Center -- PANEL #1

TIME	PER. NO	TEAM
		Hip Hop Class VII *(continued)*
2:48 PM	311	Marion
2:54 PM	313	Oskaloosa
3:00 PM	315	Carlisle
3:06 PM	317	Bishop Heelan
3:12 PM	319	Davenport Assumption
3:18 PM	321	North Polk
3:24 PM	323	Xavier
3:30 PM	325	Bondurant-Farrar
		Community College Pom
3:40 PM	C327	DMACC
3:46 PM	C329	Hawkeye Community College
3:52 PM	C331	Iowa Central Community College
3:58 PM	C333	Iowa Western Community College
4:08 PM	C335	Northeast Community College
4:14 PM	C337	Southwestern Community College
		NCAA Division I Jazz
4:25 PM	C339	University of Iowa
4:31 PM	C341	University of Northern Iowa

Casey's Center -- PANEL #2

TIME	PER. NO	TEAM
		Pom Class XV *(continued)*
3:03 PM	316	Ankeny
3:09 PM	318	Waukee Northwest
3:15 PM	320	Iowa City City High
3:21 PM	322	Cedar Rapids Kennedy
3:27 PM	324	Johnston
3:33 PM	326	Pleasant Valley
3:43 PM	328	West Des Moines Valley
3:49 PM	330	Linn-Mar
3:55 PM	332	Ankeny Centennial
		Hip Hop Class IX
4:05 PM	334	Ames
4:11 PM	336	Des Moines Lincoln
4:17 PM	338	Waterloo West
4:28 PM	340	Cedar Rapids Jefferson
4:34 PM	342	Cedar Falls
4:38 PM	344	Southeast Polk
4:42 PM	346	Sioux City East
4:46 PM	348	Des Moines Roosevelt
4:50 PM	350	Ankeny
4:54 PM	352	Johnston
4:58 PM	354	Waukee

EMC Expo Center -- PANEL #3

Friday page 3

TIME	PER. NO	TEAM
		Lyrical Class IV *(continued)*
2:22 PM	E244	Dowling Catholic
2:26 PM	E245	Dubuque Senior
		Jazz Class IV
2:40 PM	E246	Chariton
2:44 PM	E247	Centerville
2:48 PM	E248	Solon
2:52 PM	E249	Des Moines Christian
2:56 PM	E250	Wahlert Catholic
3:00 PM	E251	Knoxville
3:04 PM	E252	Grinnell
3:08 PM	E253	Carroll
3:12 PM	E254	MOC-Floyd Valley
3:16 PM	E255	Humboldt
3:20 PM	E256	Central Lee
3:24 PM	E257	Mid-Prairie
		Prop Class II
3:40 PM	E258	Marshalltown
3:46 PM	E259	LeMars
3:52 PM	E260	Fort Madison
3:58 PM	E261	Mason City
		Contemporary Class II
4:10 PM	E262	Ballard
4:14 PM	E263	Davenport West
4:18 PM	E264	ADM (Adel)
4:22 PM	E265	Boone
4:26 PM	E266	Bettendorf
4:30 PM	E267	Newton
4:34 PM	E268	Western Dubuque [Beckman Catholic]
4:38 PM	E269	Cedar Rapids Washington
4:42 PM	E270	Council Bluffs Abraham Lincoln
4:46 PM	E271	Marion
4:50 PM	E272	Iowa City Liberty
4:54 PM	E273	Fort Dodge [St. Edmond]

College Awards 5:00-5:25

		Contemporary Class III
5:30 PM	355	Marshalltown
5:36 PM	357	Dowling Catholic
5:42 PM	359	Iowa City West
5:48 PM	361	Iowa City City High
5:54 PM	363	West Des Moines Valley
6:00 PM	365	Ankeny
6:06 PM	367	Cedar Rapids Prairie
6:12 PM	369	Cedar Falls
6:18 PM	371	Des Moines Lincoln
6:28 PM	373	Sioux City East
6:34 PM	375	Des Moines Roosevelt
		Jazz Class VII
5:33 PM	356	Des Moines Lincoln
5:39 PM	358	Cedar Rapids Jefferson
5:45 PM	360	Waterloo West
5:51 PM	362	Cedar Rapids Kennedy
5:57 PM	364	Southeast Polk
6:03 PM	366	Waukee Northwest
6:09 PM	368	Linn-Mar
6:15 PM	370	Pleasant Valley
		The M.I.X. Class IV
6:25 PM	372	Council Bluffs Abraham Lincoln
6:31 PM	374	Muscatine

FRIDAY

Casey's Center -- PANEL #1

TIME	PER. NO	TEAM
		Pom Class XIV
6:45 PM	377	Iowa City Liberty
6:51 PM	379	Bettendorf
6:57 PM	381	Dubuque Senior
7:03 PM	383	Ames
7:12 PM	385	Urbandale
7:18 PM	387	Cedar Rapids Jefferson
7:24 PM	389	Iowa City West
7:30 PM	391	Davenport Central
7:36 PM	393	Muscatine
7:42 PM	395	Council Bluffs Abraham Lincoln
7:48 PM	397	Marshalltown
7:54 PM	399	Dowling Catholic

Casey's Center -- PANEL #2

TIME	PER. NO	TEAM
		The M.I.X. Class IV *(continued)*
6:37 PM	376	Marshalltown
6:48 PM	378	Indianola
6:54 PM	380	Davenport West
7:00 PM	382	Waukee
7:09 PM	384	Des Moines Lincoln
		Pom Class XIII
7:15 PM	386	Burlington [West Burlington]
7:21 PM	388	Western Dubuque [Beckman Catholic]
7:27 PM	390	Fort Dodge [St. Edmond]
7:33 PM	392	Waterloo East
7:39 PM	394	Council Bluffs Thomas Jefferson
7:45 PM	396	Lewis Central
7:51 PM	398	Cedar Rapids Washington
7:57 PM	400	Norwalk
8:01 PM	402	Dallas Center-Grimes
8:05 PM	404	Indianola
8:09 PM	406	Davenport West
8:13 PM	408	North Scott

Dance Team Awards 8:25 in the Casey's Center

EMC Expo Center -- PANEL #3

Friday page 4

TIME	PER. NO	TEAM
		Novelty Class IV
5:30 PM	E274	Waverly-Shell Rock [Janesville]
5:36 PM	E275	Ames
5:42 PM	E276	Mason City
5:48 PM	E277	Burlington [West Burlington]
		Lights Class II
6:00 PM	E278	Western Christian
6:04 PM	E279	Hampton-Dumont-CAL
6:08 PM	E280	Unity Christian
6:12 PM	E281	Creston
6:16 PM	E282	Sergeant Bluff-Luton
		Pom Class XI
6:30 PM	E283	*Perry* (waiver/exhibition performance)*
6:34 PM	E284	Keokuk
6:38 PM	E285	Central DeWitt
6:42 PM	E286	Glenwood
6:46 PM	E287	Mount Pleasant
6:50 PM	E288	Davenport Assumption
6:54 PM	E289	Gilbert
6:58 PM	E290	Bishop Heelan
7:02 PM	E291	Ballard
7:06 PM	E292	Oskaloosa
7:10 PM	E293	North Polk
		The M.I.X. Class III
7:20 PM	E294	Vinton-Shellsburg
7:23 PM	E295	Storm Lake
7:27 PM	E296	Creston
7:30 PM	E297	MOC-Floyd Valley
7:34 PM	E298	Knoxville
7:37 PM	E299	Sioux Center
7:41 PM	E300	Waverly-Shell Rock [Janesville]
7:44 PM	E301	Newton
7:48 PM	E302	Fairfield
7:51 PM	E303	Mason City
7:55 PM	E304	Keokuk

Voted The Best for a Reason

FRESH SANDWICHES, SALADS, AND MORE!







Palmer's deli&market

palmersdeliandmarket.*com*

FUNDRAISING SQUARED

SIMPLE, EASY, FUN!

100% VIRTUAL FUNDRAISER!

- NO SELLING PRODUCTS
- NO DELIVERY
- NO DOOR TO DOOR
- NO MIDDLE MAN
- NO INVENTORY RISK
- NO HIDDEN FEES
- NO CHASING MONEY



SAY YES - RISK FREE!

fundraising2.com



WATCH THE ACTION

JANUARY 23RD AT 7 PM PREMIERE
AND 24TH AT 1 PM REPEAT

ONLY ON STATEWIDE

IOWA PBS

IOWA STATE DANCE AND DRILL TEAM ASSOCIATION

STATE Championships 27

GOLD SPONSOR

CHECK OUT EXCLUSIVE ONLINE CONTENT:

Friends IOWA PBS FOUNDATION

MUSCO Lighting We Make It Happen.

IOWA PBS IS A PROUD SPONSOR OF THE IOWA STATE DANCE CHAMPIONSHIPS